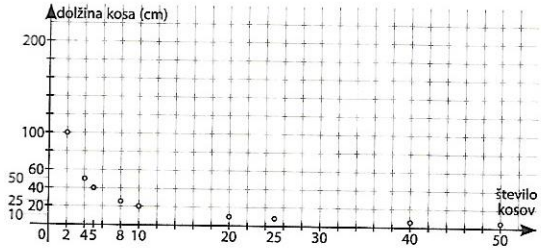

❷ a) C b) da

$x \cdot y = 36$

❸ a)

a (cm)	1	2	2,5	4	5	10
b (cm)	10	5	4	2,5	2	1

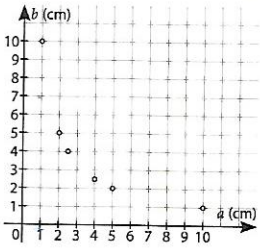

$a \cdot b = 10$

❹ b, c

❺

čas t (h)	4	**24**	**12**	**8**	**4**	**3**	**2**	**1**	1	2	3	6	8	12	24
št. lončkov n	6	1	2	3	6	8	12	24	**24**	**12**	**8**	**4**	**3**	**2**	**1**

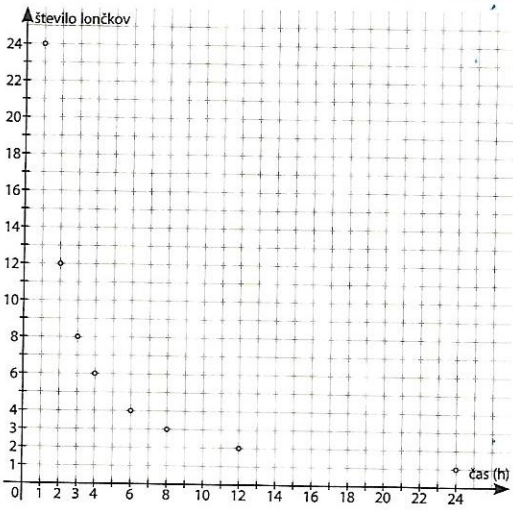

$t \cdot n = 24$

č) pet strojev v 4 h 48 min, 9 strojev v 2 h 40 min.

❻

x	1	2	3	6	9	18	−1	−2	−3	−6	−9	−18
y	18	9	6	3	2	1	−18	−9	−6	−3	−2	−1
$y \cdot y$	18	18	18	18	18	18	18	18	18	18	18	18

b) obratnem sorazmerju

c)

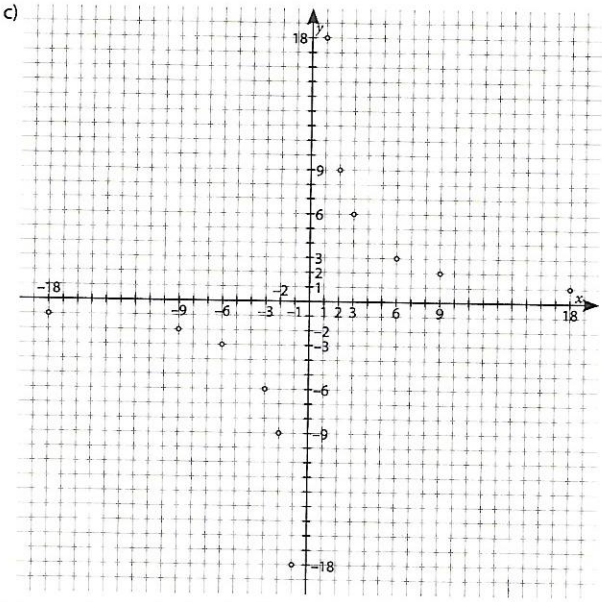

č) ne, npr.: ker med celima številoma 1 in 2 ni nobenega drugega celega števila.

d) $x \cdot y = 18$

❼

število koscev	1	2	4	8	16
čas (h)	**16**	**8**	**4**	**2**	**1**

❽ b

$a \cdot b = 20$

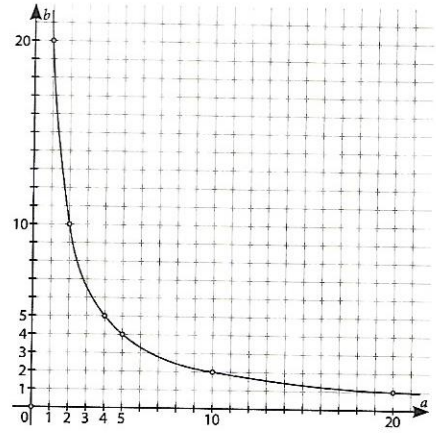

❾

x	−1	−2	−4	$-\frac{1}{2}$	$-\frac{1}{4}$	1	2	4	$\frac{1}{2}$	$\frac{1}{4}$
y	1	$\frac{1}{2}$	$\frac{1}{4}$	2	4	−1	$-\frac{1}{2}$	$-\frac{1}{4}$	−2	−4
$y \cdot y$	−1	−1	−1	−1	−1	−1	−1	−1	−1	−1